

# **Attachment C**

**Amended Plans**



**NUMBER OF STOREYS PLAN**

- 2 STOREYS
- 2 STOREYS TERRACE DWELLING + ATTIC
- 3 STOREYS
- 4 STOREYS



Ground Floor  
 319-325 Traillbar Street  
 Petersham, NSW 2049  
 info@kreisgrennan.com.au  
 p: 02 9560 0888



Nominated Architect:  
 Christian Grennan NSW Architect #9036

Kreis Grennan Architecture

TO BE READ IN CONJUNCTION WITH ALL DOCUMENTS.  
 NOT TO BE USED FOR CONSTRUCTION, UNLESS  
 MARKED 'CONSTRUCTION' AND SIGNED.  
 CHECK ALL DIMENSIONS ON SITE PRIOR TO  
 COMMENCEMENT OF WORK.  
 ALL DIMENSIONS ARE IN MILLIMETERS. DO NOT SCALE  
 OFF DRAWING. USE FIGURE DIMENSIONS.  
 THIS DRAWING IS COPYRIGHT AND MUST NOT BE  
 RETAINED, COPIED OR USED WITHOUT THE WRITTEN  
 CONSENT OF KGA.



PROJECT:  
**ALTERATIONS TO 21 O'CONNOR  
 STREET, CHIPPENDALE**

CLIENT:  
**A. RODGERS & B. MULLIN**

ISSUE DATE DESCRIPTION  
 A 27/3/19 DA AMENDMENT-2

DRAWING TITLE:  
**NUMBER OF STOREYS PLAN**

PROJECT REFERENCE:  
**17-090**

SCALE:  
**NTS**

DRAWN:  
**FZ**

ISSUE:  
**A**

SIZE:  
**A3**

DWG #:  
**903**

**NUMBER OF STOREYS FOR NON TERRACE BUILDINGS**

- 2 STOREYS
- 3 STOREYS
- 4 STOREYS



DRAWING TITLE:  
**NUMBER OF STOREYS FOR NON TERRACE BUILDINGS**  
 PROJECT REFERENCE:  
 17-090

ISSUE DATE DESCRIPTION  
 A 27/3/19 DA AMENDMENT-2

PROJECT:  
**ALTERATIONS TO 21 O'CONNOR STREET, CHIPPENDALE**

①

TO BE READ IN CONJUNCTION WITH ALL DOCUMENTS.  
 NOT TO BE USED FOR CONSTRUCTION, UNLESS MARKED 'CONSTRUCTION' AND SIGNED.  
 CHECK ALL DIMENSIONS ON SITE PRIOR TO COMMENCEMENT OF WORK.  
 ALL DIMENSIONS ARE IN MILLIMETERS. DO NOT SCALE OFF DRAWING. USE FIGURE DIMENSIONS.  
 THIS DRAWING IS COPYRIGHT AND MUST NOT BE RETAINED, COPIED OR USED WITHOUT THE WRITTEN CONSENT OF KGA.

Ground Floor  
 319-325 Trailbar Street  
 Petersham, NSW 2049  
 info@kreisgrennan.com.au  
 p: 02 9560 0888



Nominated Architect:  
 Christian Grennan NSW Architect #9036

CLIENT:  
 A. RODGERS & B. MULLIN

SCALE:  
 NTS

ISSUE:  
 A

DWG #:  
 904

DRAWN:  
 FZ

SIZE:  
 A3

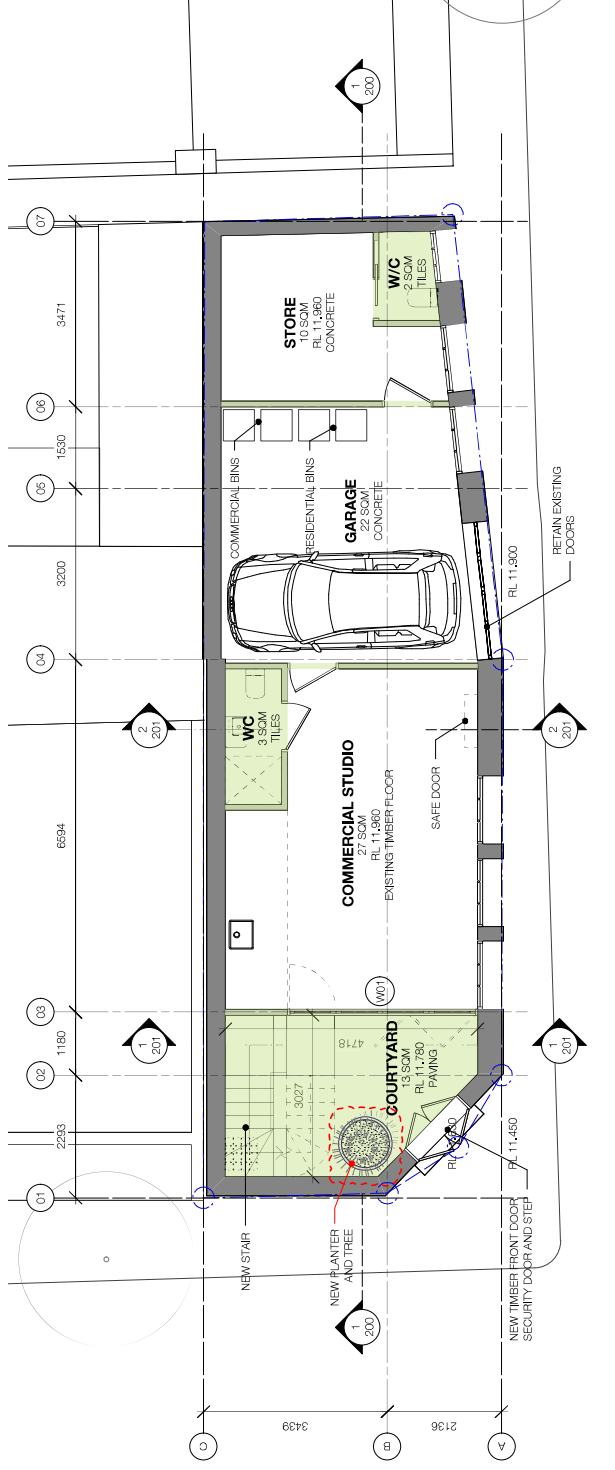

1 GROUND FLOOR

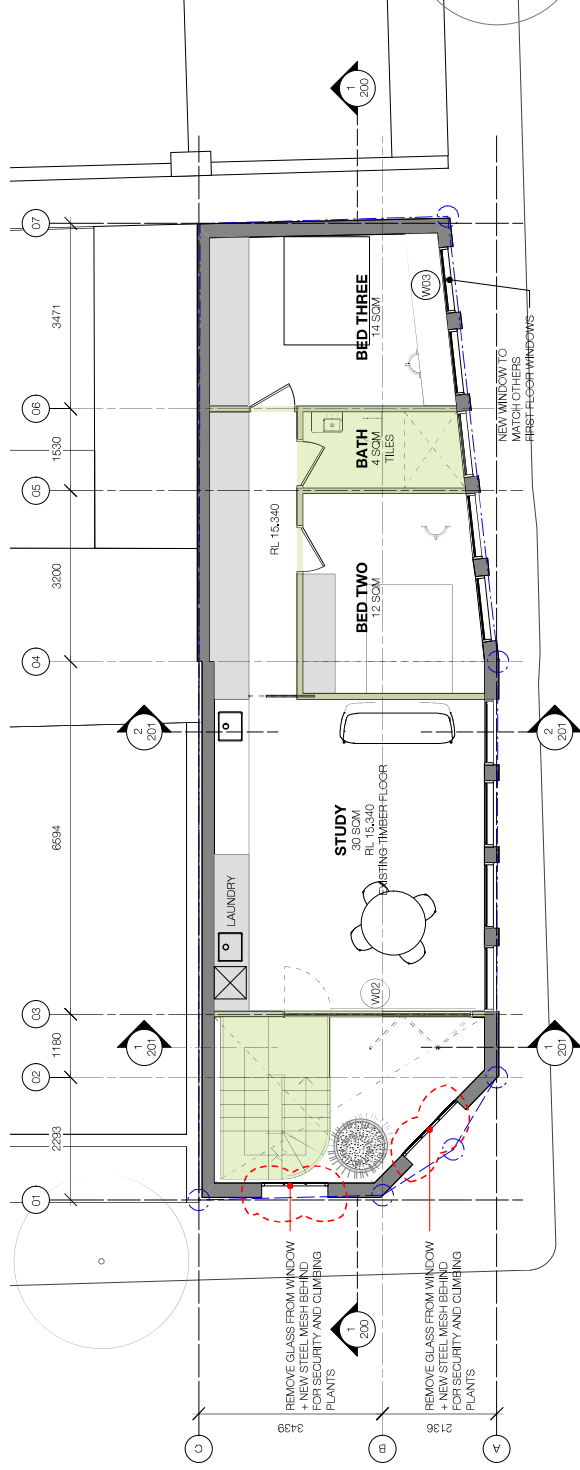

2 FIRST FLOOR

Ground Floor  
 319-325 Traillgar Street  
 Petersham, NSW 2049  
 info@kreisgrennan.com.au  
 p: 02 9560 0889

Nominated Architect:  
 Christian Grennan NSW Architect #9036

**Kreis Grennan Architecture**

TO BE READ IN CONJUNCTION WITH ALL DOCUMENTS.  
 NOT TO BE USED FOR CONSTRUCTION, UNLESS MARKED 'CONSTRUCTION' AND SIGNED.  
 CHECK ALL DIMENSIONS ON SITE PRIOR TO COMMENCEMENT OF WORK.  
 ALL DIMENSIONS ARE IN MILLIMETERS. DO NOT SCALE OFF DRAWING. USE FIGURE DIMENSIONS.  
 THIS DRAWING IS COPYRIGHT AND MUST NOT BE RETAINED, COPIED OR USED WITHOUT THE WRITTEN CONSENT OF KGA.

PROJECT:  
**ALTERATIONS TO 21 O'CONNOR STREET, CHIPPENDALE**

ISSUE	DATE	DESCRIPTION
A	01/11/18	DA SUBMISSION
B	22/1/19	DA AMENDMENT
C	27/3/19	DA AMENDMENT-2

DRAWING TITLE:  
**PROPOSED FLOOR PLANS**

PROJECT REFERENCE:  
**17-090**

DRAWN:  
**FZ**

ISSUE:  
**C**

SCALE:  
**1:100**

CLIENT:  
**A. RODGERS & B. MULLIN**

SIZE:  
**A3**

DWG #:  
**030**



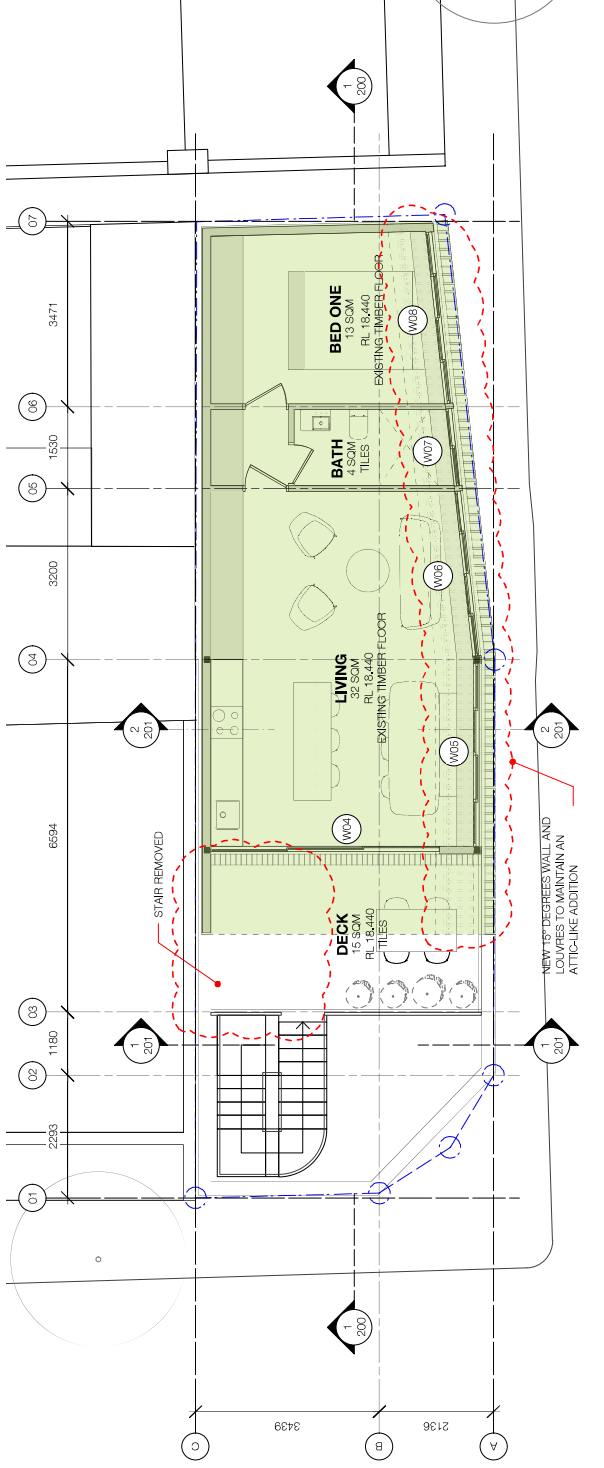

1 SECOND FLOOR

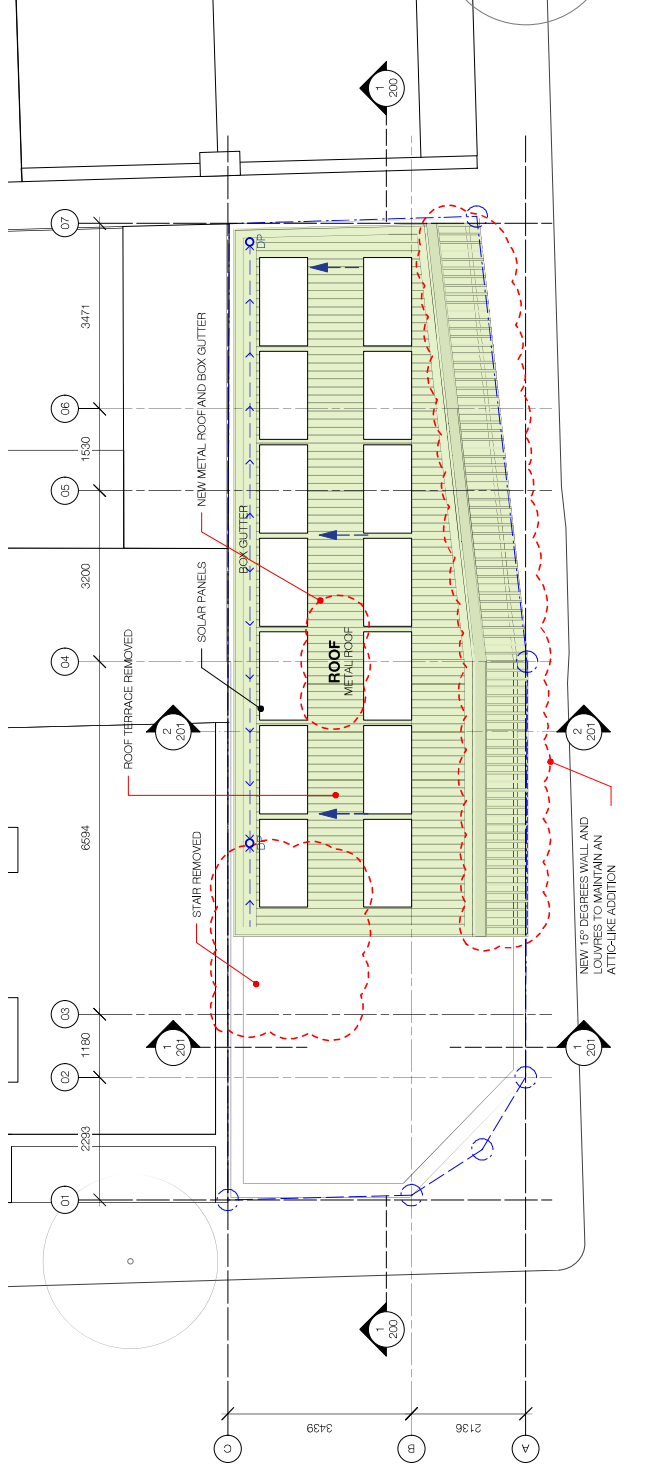

2 ROOF

Ground Floor  
319-325 Traillgar Street  
Petersham, NSW 2049  
info@kreisgrennan.com.au  
p: 02 9560 0889



Kreis Grennan Architecture

Nominated Architect:  
Christian Grennan NSW Architect #9036

TO BE READ IN CONJUNCTION WITH ALL DOCUMENTS.  
NOT TO BE USED FOR CONSTRUCTION, UNLESS  
MARKED 'CONSTRUCTION' AND SIGNED.  
CHECK ALL DIMENSIONS ON SITE PRIOR TO  
COMMENCEMENT OF WORK.  
ALL DIMENSIONS ARE IN MILLIMETERS, DO NOT SCALE  
OFF DRAWING, USE FIGURE DIMENSIONS.  
THIS DRAWING IS COPYRIGHT AND MUST NOT BE  
RETAINED, COPIED OR USED WITHOUT THE WRITTEN  
CONSENT OF KGA.

PROJECT:  
ALTERATIONS TO 21 O'CONNOR  
STREET, CHIPPENDALE

ISSUE	DATE	DESCRIPTION
A	01/11/18	DA SUBMISSION
B	22/1/19	DA AMENDMENT
C	27/3/19	DA AMENDMENT-2

DRAWING TITLE:  
**PROPOSED FLOOR PLANS**

DRAWN:  
FZ

PROJECT REFERENCE:  
17-090

ISSUE:  
C

SCALE:  
1:100



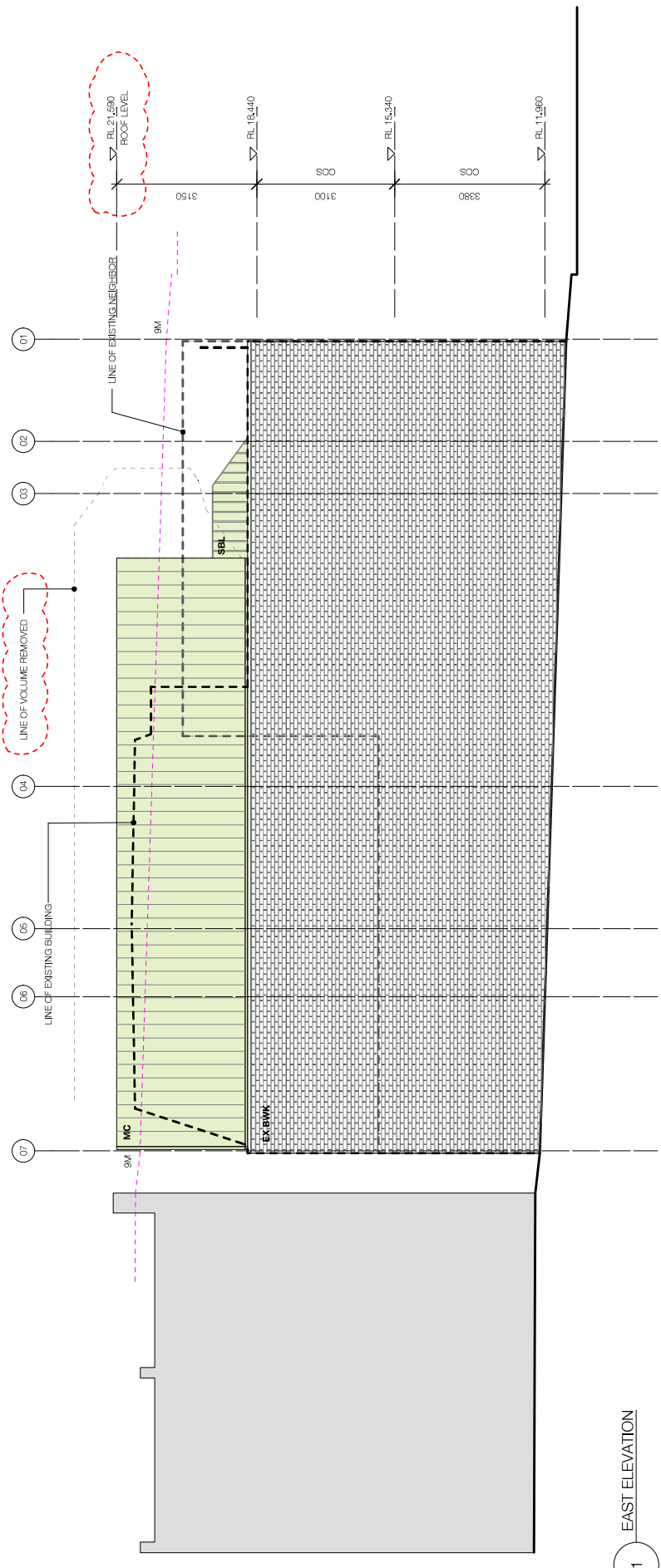

1 EAST ELEVATION

**SCHEDULE OF EXISTING COLOURS & FINISHES**

<b>EX BWK</b> EXISTING BRICKWORK WHITE COLOUR	
---	--

**SCHEDULE OF PROPOSED COLOURS & FINISHES**

<b>RND</b> RENDER PAINT FINISH DARK GREY COLOUR	
<b>PBWR</b> PAINTED BRICKWORK DARK GREY COLOUR	
<b>AL</b> ALUMINUM LOUVRES GOLD/BRONZE MATT COLOUR	
<b>MC</b> METAL CLADDING DARK GREY COLOUR	
<b>MA</b> ALUMINUM LOUVRES GOLD/BRONZE MATT COLOUR	
<b>SBL</b> STEEL BALLUSTRADE DARK GREY COLOUR	
<b>MR</b> METAL ROOF DARK GREY COLOUR	

Ground Floor  
319-325 Traillgar Street  
Petersham, NSW 2049  
info@kreisgrennan.com.au  
p: 02 9560 0888

**KGA**

Nominated Architect:  
Christian Grennan NSW Architect #6036

**Kreis Grennan Architecture**

TO BE READ IN CONJUNCTION WITH ALL DOCUMENTS.  
NOT TO BE USED FOR CONSTRUCTION, UNLESS  
MARKED 'CONSTRUCTION' AND SIGNED.  
CHECK ALL DIMENSIONS ON SITE PRIOR TO  
COMMENCEMENT OF WORK.  
ALL DIMENSIONS ARE IN MILLIMETERS, DO NOT SCALE  
OFF DRAWING, USE FIGURE DIMENSIONS.

THIS DRAWING IS COPYRIGHT AND MUST NOT BE  
RETAINED, COPIED OR USED WITHOUT THE WRITTEN  
CONSENT OF KGA.

PROJECT:  
**ALTERATIONS TO 21 O'CONNOR  
STREET, CHIPPENDALE**

ISSUE DATE DESCRIPTION  
A 01/11/18 DA SUBMISSION  
B 22/1/19 DA AMENDMENT  
C 27/3/19 DA AMENDMENT-2

DRAWING TITLE:  
**PROPOSED ELEVATIONS**

PROJECT REFERENCE:  
**17-090**

DRAWN:  
**FZ**

SCALE:  
**1:100**

ISSUE:  
**C**

SIZE:  
**A3**

DWG #:  
**101**



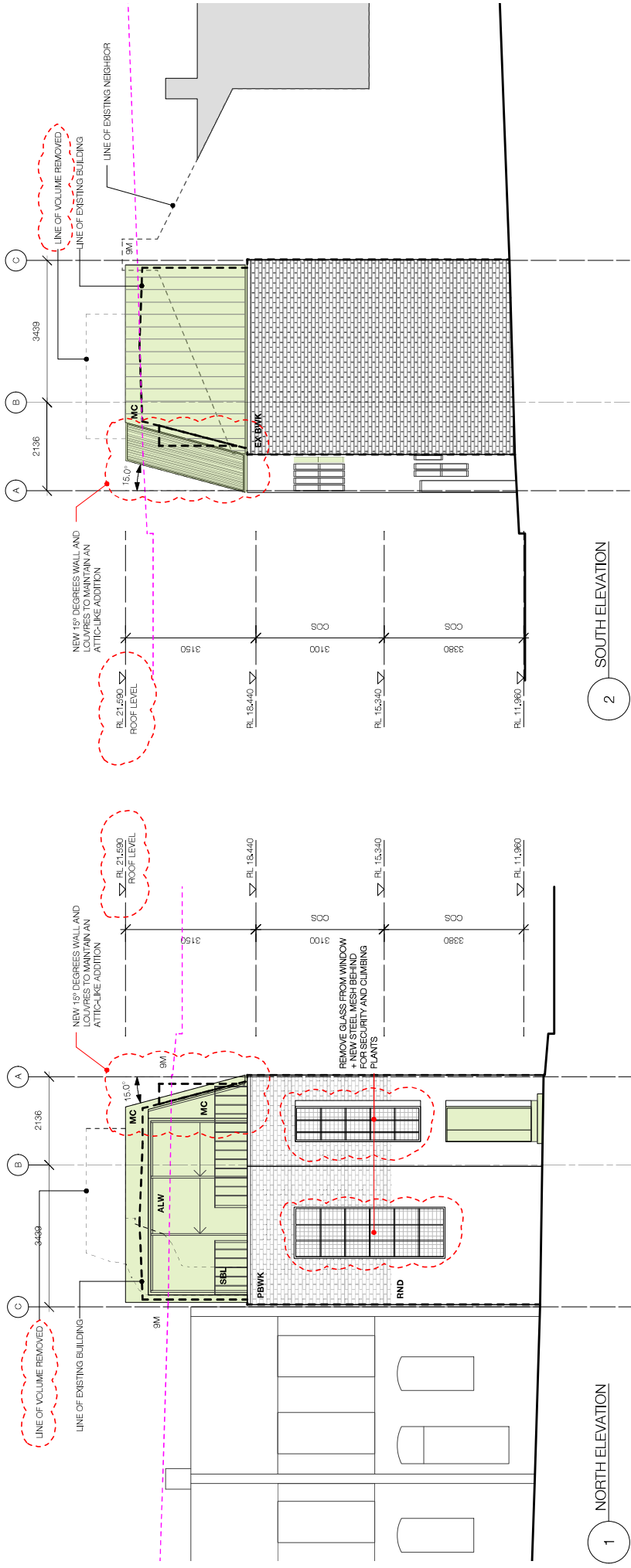

1 NORTH ELEVATION

2 SOUTH ELEVATION

**SCHEDULE OF EXISTING COLOURS & FINISHES**

**EX BWK**  
EXISTING BRICKWORK  
WHITE COLOUR

**SCHEDULE OF PROPOSED COLOURS & FINISHES**

**RND**  
RENDER PAINT FINISH  
DARK GREY COLOUR

**PBWR**  
PAINTED BRICKWORK  
DARK GREY COLOUR

**AL**  
ALUMINIUM LOUVRES  
GOLD/BRONZE MATT  
COLOUR

**MC**  
METAL CLADDING  
DARK GREY COLOUR

**MA**  
ALUMINIUM LOUVRES  
GOLD/BRONZE MATT  
COLOUR

**SBL**  
STEEL BALUSTRADE  
DARK GREY COLOUR

**MR**  
METAL ROOF  
DARK GREY COLOUR

Ground Floor  
319-325 Traillgar Street  
Peterborough, NSW 2049  
info@kreisgrennan.com.au  
p: 02 9560 0889

**Kreis Grennan Architecture**  
Nominated Architect:  
Christian Grennan NSW Architect #9036

TO BE READ IN CONJUNCTION WITH ALL DOCUMENTS.  
NOT TO BE USED FOR CONSTRUCTION, UNLESS  
MARKED 'CONSTRUCTION' AND SIGNED.  
CHECK ALL DIMENSIONS ON SITE PRIOR TO  
COMMENCEMENT OF WORK.  
ALL DIMENSIONS ARE IN MILLIMETERS. DO NOT SCALE  
OFF DRAWING. USE FIGURE DIMENSIONS.  
THIS DRAWING IS COPYRIGHT AND MUST NOT BE  
RETAINED, COPIED OR USED WITHOUT THE WRITTEN  
CONSENT OF KGA.

**PROJECT:**  
ALTERATIONS TO 21 O'CONNOR  
STREET, CHIPPENDALE

**ISSUE DATE DESCRIPTION**  
A 01/11/18 DA SUBMISSION  
B 22/1/19 DA AMENDMENT  
C 27/3/19 DA AMENDMENT-2

**DRAWING TITLE:**  
PROPOSED ELEVATIONS

**PROJECT REFERENCE:**  
17-090

**DRAWN:**  
FZ

**ISSUE:**  
C

**SCALE:**  
1:100

**SIZE:**  
A3

**DWG #:**  
102



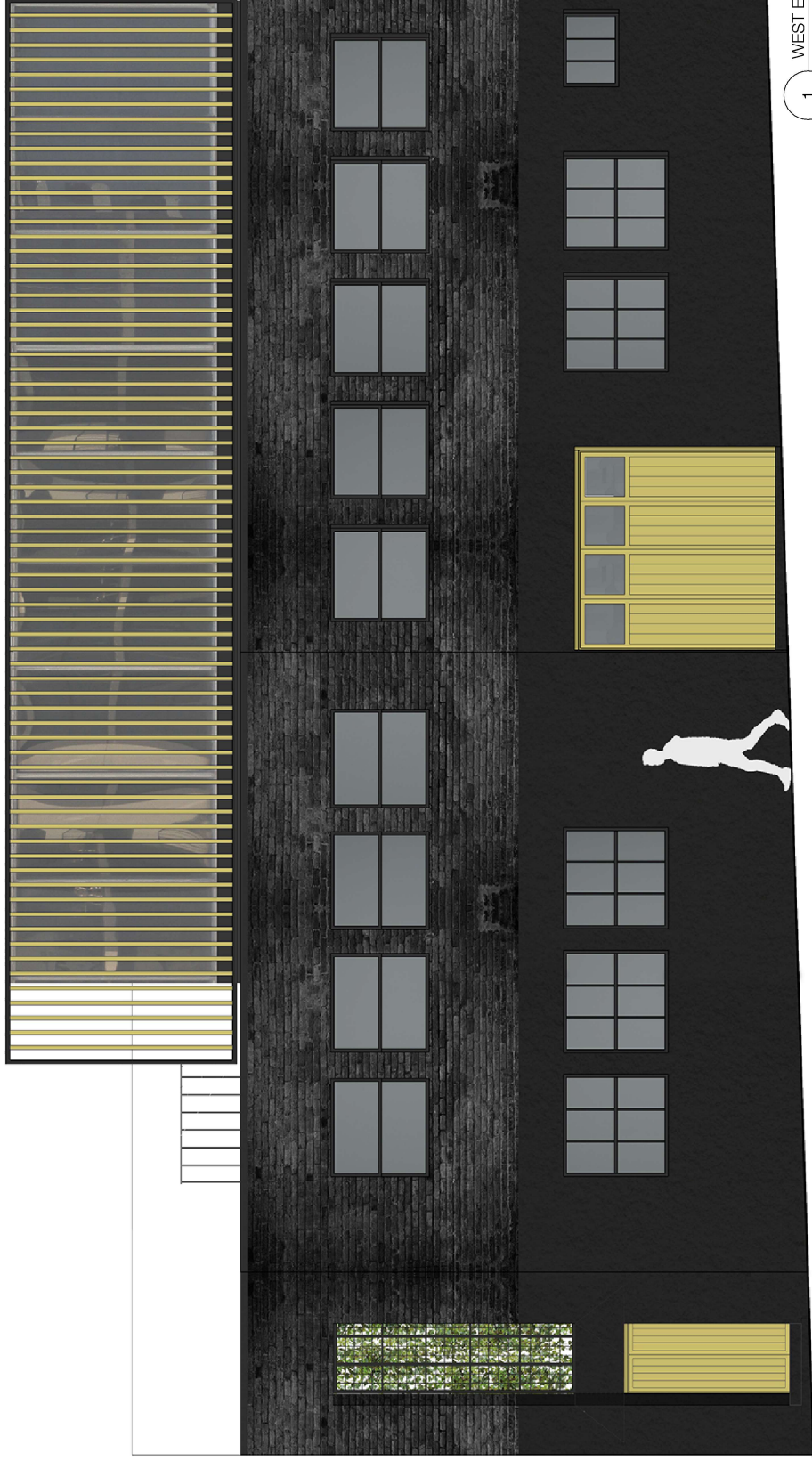

1 WEST ELEVATION

**SCHEDULE OF PROPOSED COLOURS & FINISHES**

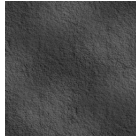

**RND**  
RENDER PAINT FINISH  
DARK GREY COLOUR



**PBWR**  
PAINTED BRICKWORK  
DARK GREY COLOUR



**AL**  
ALUMINIUM LOUVRES  
GOLD/BRONZE MATTE  
COLOUR



**MC**  
METAL CLADDING  
DARK GREY COLOUR

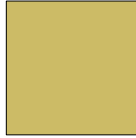

**MA**  
METAL AWNING  
GOLDEN/BRONZE MATTE  
COLOUR

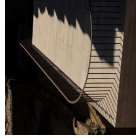

**SBL**  
STEEL BALUSTRADE  
DARK GREY COLOUR

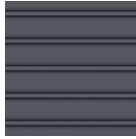

**MR**  
METAL ROOF  
DARK GREY COLOUR

Ground Floor  
319-325 Trailblaze Street  
Petersham, NSW 2049  
info@kreisgrennan.com.au  
p: 02 9560 0888

Nominated Architect:  
Christian Grennan NSW Architect #6036

TO BE READ IN CONJUNCTION WITH ALL DOCUMENTS.  
NOT TO BE USED FOR CONSTRUCTION, UNLESS  
MARKED 'CONSTRUCTION' AND SIGNED.  
CHECK ALL DIMENSIONS ON SITE PRIOR TO  
COMMENCEMENT OF WORK.

ALL DIMENSIONS ARE IN MILLIMETERS. DO NOT SCALE  
OFF DRAWING. USE FIGURE DIMENSIONS.  
THIS DRAWING IS COPYRIGHT AND MUST NOT BE  
RETAINED, COPIED OR USED WITHOUT THE WRITTEN  
CONSENT OF KGA.

PROJECT:  
**ALTERATIONS TO 21 O'CONNOR  
STREET, CHIPPENDALE**

CLIENT:  
**A. RODGERS & B. MULLIN**

ISSUE DATE DESCRIPTION  
A 01/11/18 DA SUBMISSION  
B 22/1/19 DA AMENDMENT  
C 28/3/19 DA AMENDMENT-2

DRAWING TITLE:  
**PROPOSED MATERIALS**

PROJECT REFERENCE:  
**17-090**

SCALE:  
**NTS**

DWG #:  
**103**



**Kreis Grennan Architecture**

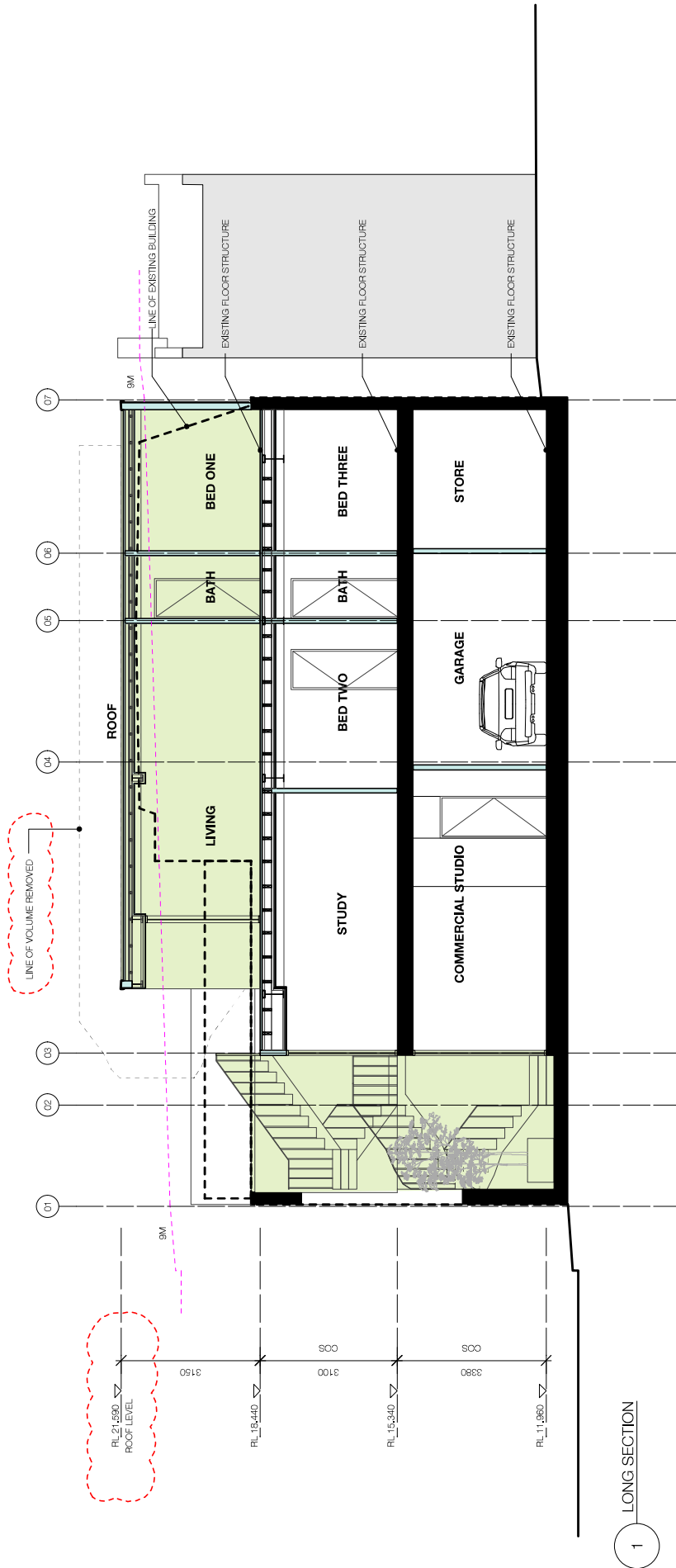

1 LONG SECTION

Ground Floor  
 319-325 Traillgar Street  
 Petersham, NSW 2049  
 info@kreisgrennan.com.au  
 p: 02 9560 0889

Nominated Architect:  
 Christian Grennan NSW Architect #9036

TO BE READ IN CONJUNCTION WITH ALL DOCUMENTS.  
 NOT TO BE USED FOR CONSTRUCTION, UNLESS  
 MARKED 'CONSTRUCTION' AND SIGNED.  
 CHECK ALL DIMENSIONS ON SITE PRIOR TO  
 COMMENCEMENT OF WORK.  
 ALL DIMENSIONS ARE IN MILLIMETERS. DO NOT SCALE  
 OFF DRAWING. USE FIGURE DIMENSIONS.  
 THIS DRAWING IS COPYRIGHT AND MUST NOT BE  
 RETAINED, COPIED OR USED WITHOUT THE WRITTEN  
 CONSENT OF KGA.

PROJECT: ALTERATIONS TO 21 O'CONNOR STREET, CHIPPENDALE

ISSUE DATE DESCRIPTION  
 A 01/11/18 DA SUBMISSION  
 B 22/1/19 DA AMENDMENT

DRAWING TITLE: **PROPOSED SECTION**  
 PROJECT REFERENCE: 17-090  
 DRAWN: FZ  
 SCALE: 1:100  
 ISSUE: B  
 DWG #: 200

SIZE: A3  
 DWG #: 200



Kreis Grennan Architecture

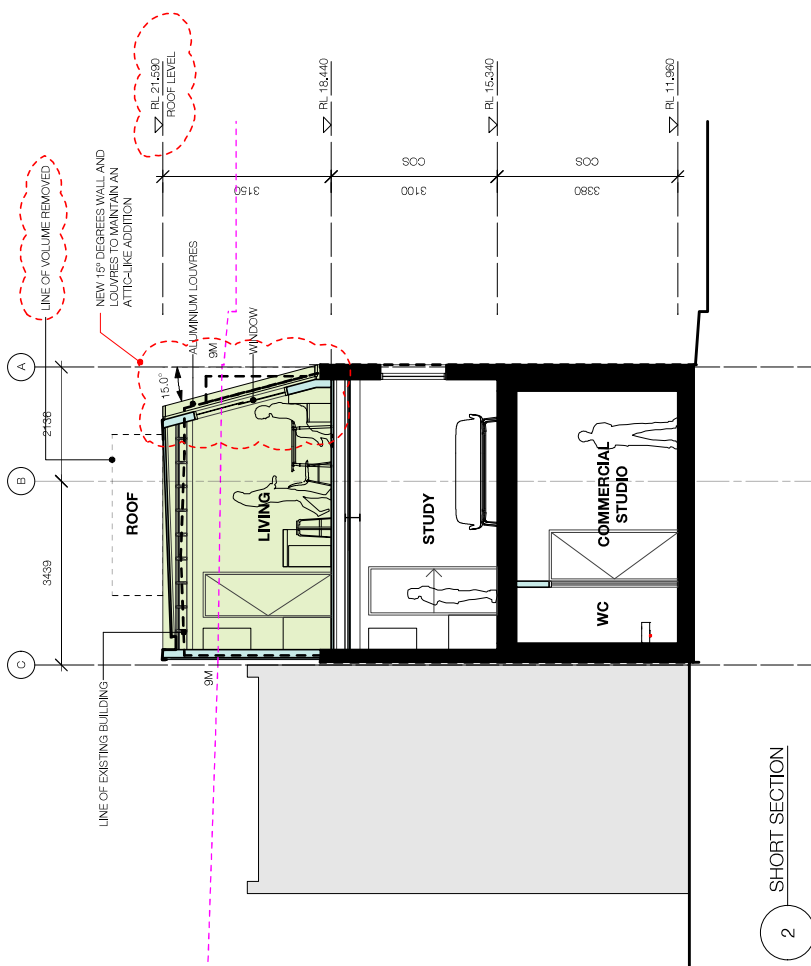

1 SHORT SECTION

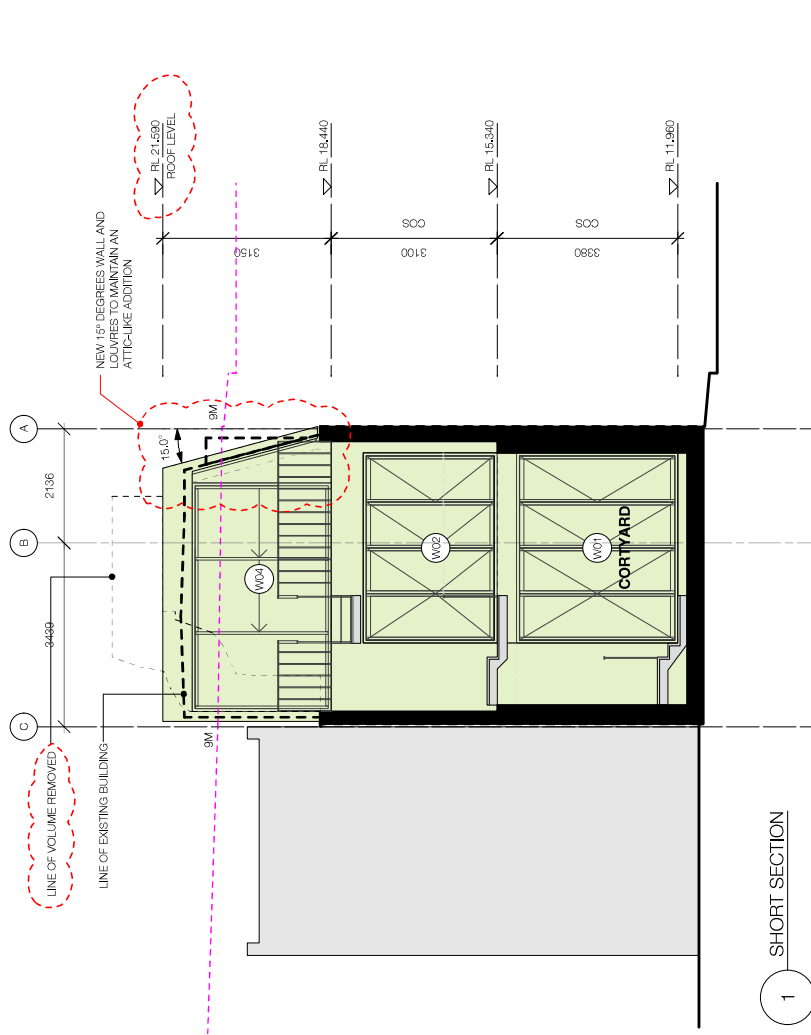

2 SHORT SECTION

Ground Floor  
 319-325 Traillgar Street  
 Petersham, NSW 2049  
 info@kreisgrennan.com.au  
 p: 02 9560 0889

Nominated Architect:  
 Christian Grennan NSW Architect #9036

TO BE READ IN CONJUNCTION WITH ALL DOCUMENTS.  
 NOT TO BE USED FOR CONSTRUCTION UNLESS  
 MARKED 'CONSTRUCTION' AND SIGNED.  
 CHECK ALL DIMENSIONS ON SITE PRIOR TO  
 COMMENCEMENT OF WORK.  
 ALL DIMENSIONS ARE IN MILLIMETERS. DO NOT SCALE  
 OFF DRAWING. USE FIGURE DIMENSIONS.  
 THIS DRAWING IS COPYRIGHT AND MUST NOT BE  
 RETAINED, COPIED OR USED WITHOUT THE WRITTEN  
 CONSENT OF KGA.

PROJECT:  
**ALTERATIONS TO 21 O'CONNOR  
 STREET, CHIPPENDALE**

CLIENT:  
**A. RODGERS & B. MULLIN**

ISSUE DATE DESCRIPTION  
 A 01/11/18 DA SUBMISSION  
 B 22/1/19 DA AMENDMENT

DRAWING TITLE:  
**PROPOSED SECTION**  
 PROJECT REFERENCE:  
**17-090**  
 DRAWN:  
**FZ**  
 SCALE:  
**1:100**  
 ISSUE:  
**B**

SIZE:  
**A3**  
 DWG #:  
**201**



Kreis Grennan Architecture



1 EXISTING VIEW - NORTH-WEST

Ground Floor  
 319-325 Tratalgar Street  
 Petersham, NSW 2049  
 info@kreisgrennan.com.au  
 p: 02 9560 0888

Nominated Architect:  
 Christian Grennan NSW Architect #6036

TO BE READ IN CONJUNCTION WITH ALL DOCUMENTS.  
 NOT TO BE USED FOR CONSTRUCTION, UNLESS  
 MARKED 'CONSTRUCTION' AND SIGNED.

CHECK ALL DIMENSIONS ON SITE PRIOR TO  
 COMMENCEMENT OF WORK.

ALL DIMENSIONS ARE IN MILLIMETERS. DO NOT SCALE  
 OFF DRAWING. USE FIGURE DIMENSIONS.

THIS DRAWING IS COPYRIGHT AND MUST NOT BE  
 RETAINED, COPIED OR USED WITHOUT THE WRITTEN  
 CONSENT OF KGA.

PROJECT:  
**ALTERATIONS TO 21 O'CONNOR  
 STREET, CHIPPENDALE**

CLIENT:  
**A. RODGERS & B. MULLIN**

ISSUE DATE DESCRIPTION  
 A 01/11/18 DA SUBMISSION  
 B 22/1/19 DA AMENDMENT  
 C 27/3/19 DA AMENDMENT-2

DRAWING TITLE:  
**3D EXTERIOR**  
 PROJECT REFERENCE:  
**17-090**

SCALE:  
**NTS**

DRAWN:  
**FZ**

ISSUE:  
**C**

SIZE:  
**A3**

DWG #:  
**900**



Kreis Grennan Architecture



1 PROPOSED VIEW - NORTH-WEST

Ground Floor  
 319-325 Tralalgar Street  
 Peterstam, NSW 2049  
 info@kreisgrennan.com.au  
 p: 02 9560 0888

Nominated Architect:  
 Christian Grennan NSW Architect #6036

TO BE READ IN CONJUNCTION WITH ALL DOCUMENTS.  
 NOT TO BE USED FOR CONSTRUCTION, UNLESS  
 MARKED 'CONSTRUCTION' AND SIGNED.

CHECK ALL DIMENSIONS ON SITE PRIOR TO  
 COMMENCEMENT OF WORK.

ALL DIMENSIONS ARE IN MILLIMETERS. DO NOT SCALE  
 OFF DRAWING. USE FIGURE DIMENSIONS.

THIS DRAWING IS COPYRIGHT AND MUST NOT BE  
 RETAINED, COPIED OR USED WITHOUT THE WRITTEN  
 CONSENT OF KGA.

PROJECT:  
**ALTERATIONS TO 21 O'CONNOR  
 STREET, CHIPPENDALE**

CLIENT:  
**A. RODGERS & B. MULLIN**

ISSUE DATE DESCRIPTION  
 A 01/11/18 DA SUBMISSION  
 B 22/1/19 DA AMENDMENT  
 C 27/3/19 DA AMENDMENT-2

DRAWING TITLE:  
**3D EXTERIOR**  
 PROJECT REFERENCE:  
**17-090**

SCALE:  
**NTS**

DRAWN:  
**FZ**

ISSUE:  
**C**

SIZE:  
**A3**

DWG #:  
**901**



Kreis Grennan Architecture

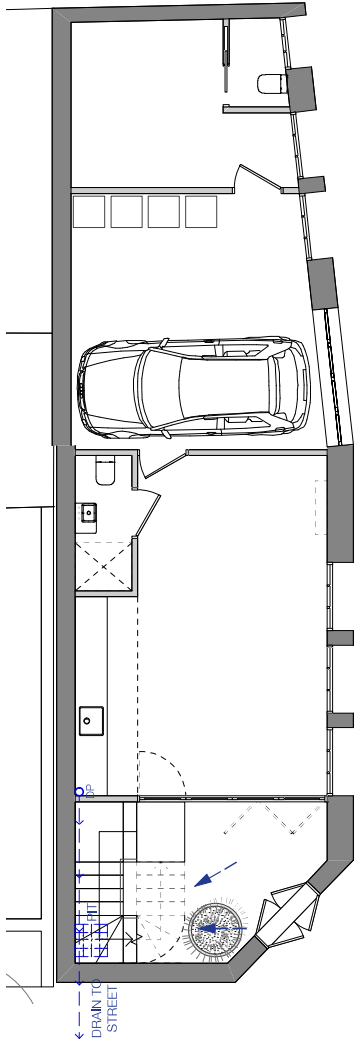

1 GROUND FLOOR

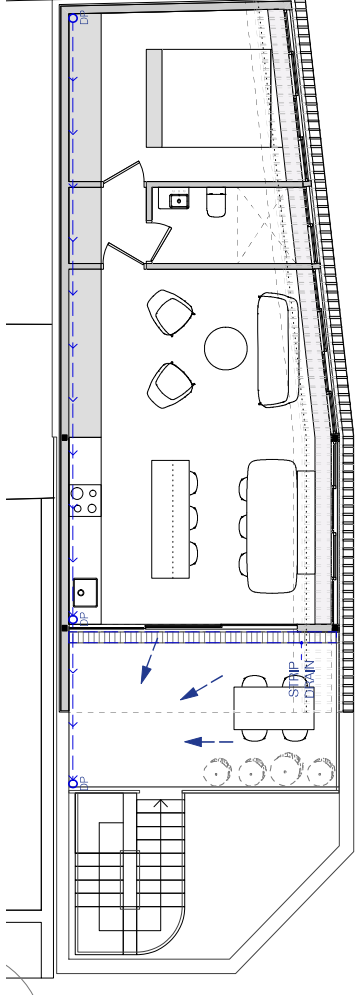

3 SECOND FLOOR

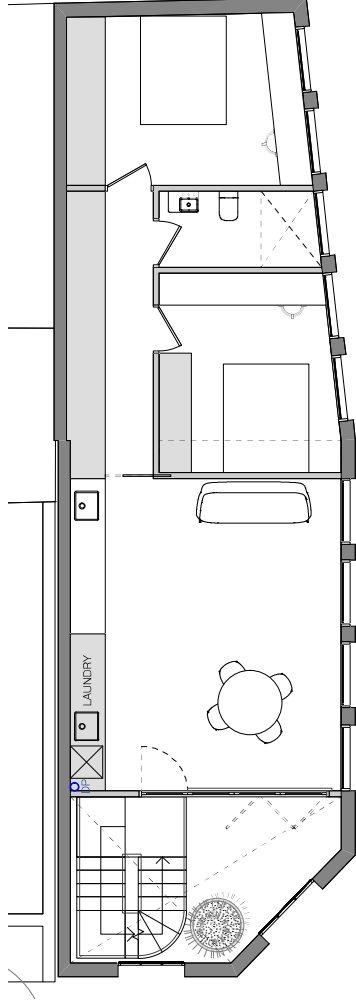

2 FIRST FLOOR

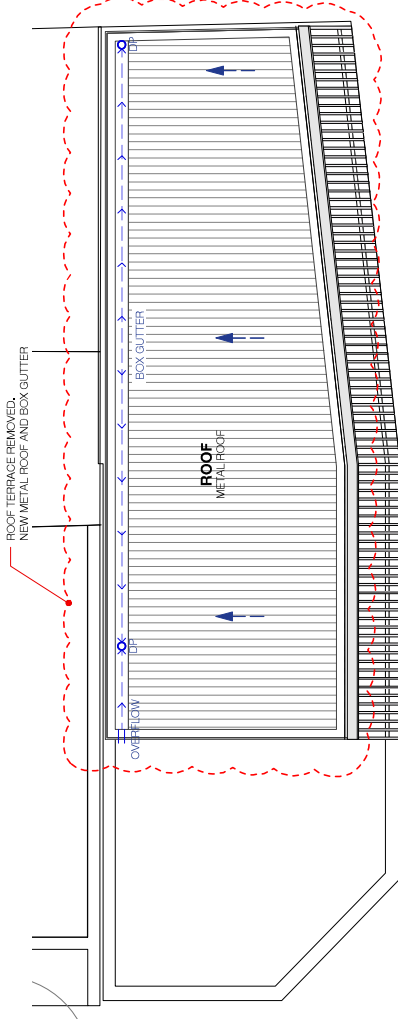

4 ROOF

Ground Floor  
319-325 Traillbar Street  
Petersham, NSW 2049  
info@kreisgrennan.com.au  
p: 02 9560 0889

Nominated Architect:  
Christian Grennan NSW Architect #9036

TO BE READ IN CONJUNCTION WITH ALL DOCUMENTS.  
NOT TO BE USED FOR CONSTRUCTION, UNLESS  
MARKED "CONSTRUCTION" AND SIGNED.  
CHECK ALL DIMENSIONS ON SITE PRIOR TO  
COMMENCEMENT OF WORK.  
ALL DIMENSIONS ARE IN MILLIMETERS. DO NOT SCALE  
OFF DRAWING. USE FIGURE DIMENSIONS.

THIS DRAWING IS COPYRIGHT AND MUST NOT BE  
RETAINED, COPIED OR USED WITHOUT THE WRITTEN  
CONSENT OF KGA.

PROJECT:  
**ALTERATIONS TO 21 O'CONNOR  
STREET, CHIPPENDALE**

CLIENT:  
**A. RODGERS & B. MULLIN**

ISSUE DATE DESCRIPTION  
A 01/11/18 DA SUBMISSION  
B 22/1/19 DA AMENDMENT  
C 27/3/19 DA AMENDMENT-2

DRAWING TITLE:  
**CONCEPT DRAINAGE PLANS**

PROJECT REFERENCE:  
**17-090**

DRAWN:  
**FZ**

SIZE:  
**A3**

SCALE:  
**1:100**

ISSUE:  
**C**

DWG #:  
**032**



Kreis Grennan Architecture

**EXISTING**

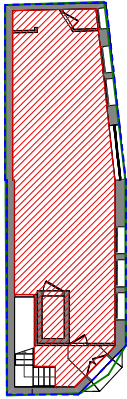

1 GROUND FLOOR

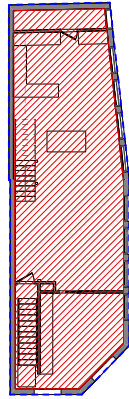

2 FIRST FLOOR

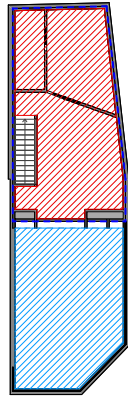

3 SECOND FLOOR

**PROPOSED**

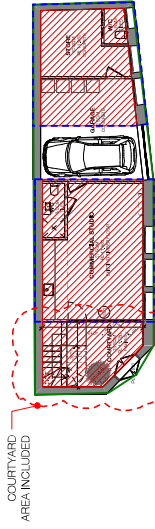

5 GROUND FLOOR

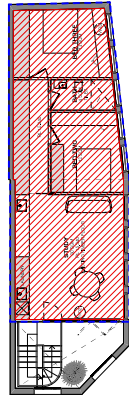

6 FIRST FLOOR

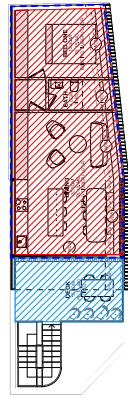

7 SECOND FLOOR

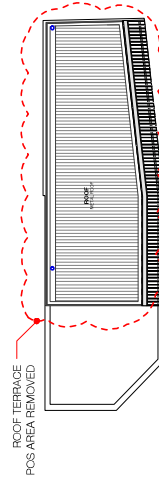

8 ROOF

	EXISTING	PROPOSAL
SITE AREA (SQM)	96.2	96.2
GFA (SQM)	199.5	192.2
FSR	2.1	2.0
SITE COVERAGE	100%	100%
PRIVATE OPEN SPACE (SQM)	35.8	15.5
TOTAL FLOOR AREA	241.1	203.7

**LEGEND**

- TOTAL FLOOR AREA
- GROSS FLOOR AREA (GFA)
- PRIVATE OPEN SPACE (POS)
- SITE AREA

Ground Floor  
319-325 Traillgar Street  
Peterborough, NSW 2049  
info@kreisgrennan.com.au  
p: 02 9560 0889

Nominated Architect:  
Christian Grennan NSW Architect #6036

Kreis Grennan Architecture

TO BE READ IN CONJUNCTION WITH ALL DOCUMENTS.  
NOT TO BE USED FOR CONSTRUCTION, UNLESS  
MARKED 'CONSTRUCTION' AND SIGNED.  
CHECK ALL DIMENSIONS ON SITE PRIOR TO  
COMMENCEMENT OF WORK.  
ALL DIMENSIONS ARE IN MILLIMETERS. DO NOT SCALE  
OFF DRAWING. USE FIGURE DIMENSIONS.

THIS DRAWING IS COPYRIGHT AND MUST NOT BE  
RETAINED, COPIED OR USED WITHOUT THE WRITTEN  
CONSENT OF KGA.

PROJECT:  
**ALTERATIONS TO 21 O'CONNOR  
STREET, CHIPPENDALE**

CLIENT:  
**A. RODGERS & B. MULLIN**

ISSUE DATE DESCRIPTION  
A 01/11/18 DA SUBMISSION  
B 22/1/19 DA AMENDMENT  
C 27/3/19 DA AMENDMENT-2

DRAWING TITLE:  
**CALCULATIONS**

PROJECT REFERENCE:  
**17-090**

SCALE:  
**1:250**

ISSUE:  
**C**

SIZE:  
**A3**

DWG #:  
**067**